DRAKE PROPERTY

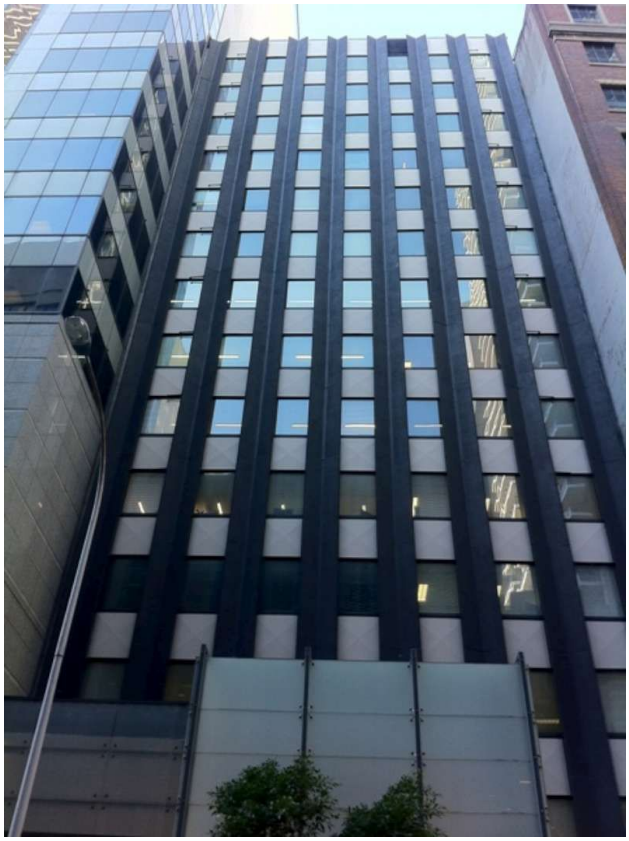

Level 9/276 Pitt Street Sydney NSW

Location
276 Pitt Street located towards the eastern side of Pitt Street. Town Hall and Museum train stations, the newly developed World Square, Pitt Street Mall and the majority of Sydney's Law Courts are all located within immediate proximity to this building.

Description
276 Pitt Street is a 13 storey office building with parking for 32 cars in 2 basement levels, the building also has street level retail shops and 12 upper floors of office space. The building is serviced by 2 lifts and was refurbished in 2004.

Further Details
Strata Levies
March QTR 2013 - $4333.15</SPAN
For full version visit the website

Type	:	Offices
Price	:	$ 530,000
Building Size	:	115 sqm
View	:	https://www.drakeproperty.com/sale/nsw/sydney-city/sydney/commercial/offices/5723583

Nicholas Drake
02 9283 6280