DRAKE PROPERTY

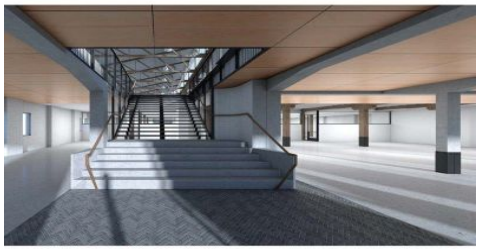

789 Botany Road Rosebery NSW

* WHOLE SITE of 2,022m2 available for LEASE ROSEBERY BUSINESS PRECINCT, Can be subdivided into smaller sizes
* CLOSE TO SYDNEY AIRPORT, GREEN SQUARE, EASTGARDEN Shopping Centre
* NEWLY RENOVATED with QUALITY & CHARACTER
* WIDE STREET FRONTAGE, DUAL STREET ACCESS,
* B7 ZONING to FIT VARIOUS BUSINESSES
* 21 INTERNAL CAR SPACES
*HIGH CLEARANCE, HIGH CEILING with TIMER TRUSSES, POLISHED CONCRETE FLOOR
* GUARANTEED BRAND EXPOSURE in STANDALONE BUILDING
* 2.4km from Sydney Airport, 6.4km from SYDNEY CBD, 4.9km from WESTFIELD EASTGARDEN

For full version visit the website

Type : Retail
Price : Contact Agent
Building Size : 2022 sqm
View : https://www.drakeproperty.com/lease/nsw/eastern-suburbs/rosebery/commercial/retail/5723918

Joshua Kim
0408 422 771