DRAKE PROPERTY

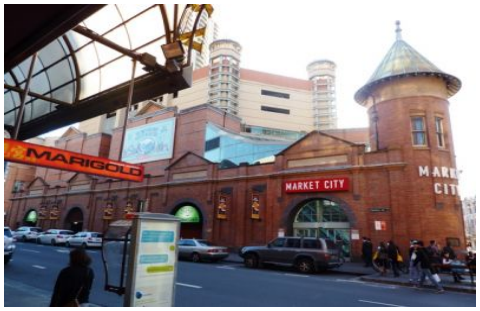

Level Ground/Shop4/683 George Street Haymarket NSW

* 23m2 Well Established Korean Cosmetics Shop
* Trading History of 7 years
* Water Basin in Demonstration Room
* Busy Hay Street Frontage & Right Opposite Market City Shopping Centre
* Great Location in the Heart of Chinatown
* Business Transfer will Apply
* Top Brands of Korean Cosmetics & Supply guaranteed
* Remaining Lease or entering new lease opportunity

Citymark, 683-689 George Street is situated on western side of George Street, bounded by Hay Street & Ultimo Road, diagonally opposite Capitol Square in busy Haymarket. Central Station, Market City, Chinatown and

Type	: Retail
Price	: Contact Agent
Building Size	: 23 sqm
View	: https://www.drakeproperty.com/lease/nsw/sydney-city/haymarket/commercial/retail/5723921

For full version visit the website