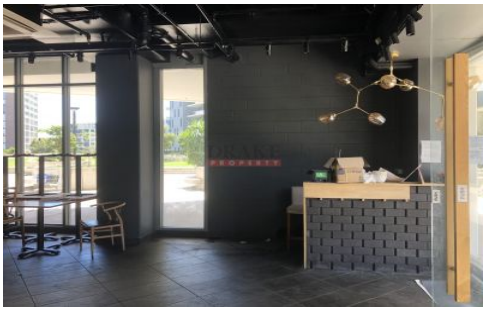

Level Upper Grou/Shop 7/42-46 Walker Street Rhodes NSW

* Approx. 67sqm
* Expansive glass frontage
* Grease trap and kitchen exhaust
* Approved Cafe/Food business
* Attractive incentives will be provided to the right tenant

This architecturally designed high rise apartment has become another landmark in the fast growing waterside community in Rhodes. Only a few minutes walk to train station and the bridge bringing commuters from the populated Wentworth Point.

Suitable for food, beverage, cafe, dessert&cake, hair&beauty salon, pharmacy, supermarket, dry cleaning,

For full version visit the website

Type	: Retail
Price	: Deposit Taken!
Building Size	: 67 sqm
View	: https://www.drakeproperty.com/lease/nsw/inner-west/rhodes/commercial/retail/6786937