DRAKE PROPERTY

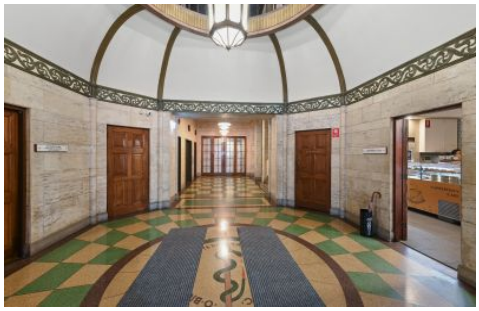

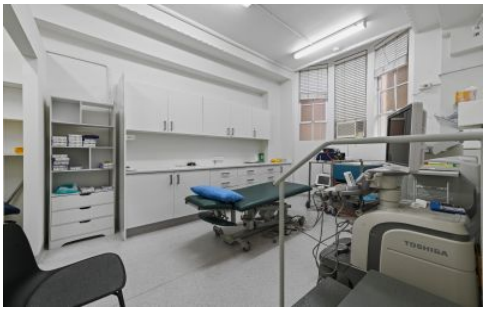

Level 1/103/135 Macquarie Street Sydney NSW

* Approx. 46sqm
* 3 partitioned rooms
* Great natural light
* Water basin
* Close to Circular Quay, Martin Place and the Domain
* Suitable for professional or medical use

BMA House, a 13-storey brick building completed 1930, architects Fowell and Mansfield, winning a RIBA Bronze Medal in 1933 and a RIBA Award for Street Architecture in 1935, refurbished in late 1990.

For more information, please contact David Shao on 0492 929 791.

Type	: Offices
Price	: Contact Agent
Building Size	: 46 sqm
View	: https://www.drakeproperty.com/lease/nsw/sydney-city/sydney/commercial/offices/7268267

Joy Huang
02 9283 6280