

**Level 6/604/99 Bathurst Street Sydney NSW**

- \* Approx. 107m<sup>2</sup>
- \* Prime location, near Town Hall and QVB
- \* Magnificent view of Town Hall and St Andrew's Cathedral landmark
- \* 5 high speed express lifts
- \* Existing partitioning rooms & meeting room
- \* Water connection
- \* Available now

**Type** : Offices  
**Price** : Contact Agent  
**Building Size** : 107 sqm  
**Land Size** : 107 sqm  
**View** : <https://www.drakeproperty.com/lease/nsw/sydney-city/sydney/commercial/offices/8667232>

The Sovereign Centre at 97-99 Bathurst Street is located just off the corner of George and Bathurst Street in the centre of the CBD. The building has a northerly aspect overlooking Town Hall Square and St Andrews Cathedral and to the west Darling Harbour and Anzac Bridge.

[For full version visit the website](https://www.drakeproperty.com)



**Nicholas Drake**  
02 9283 6280

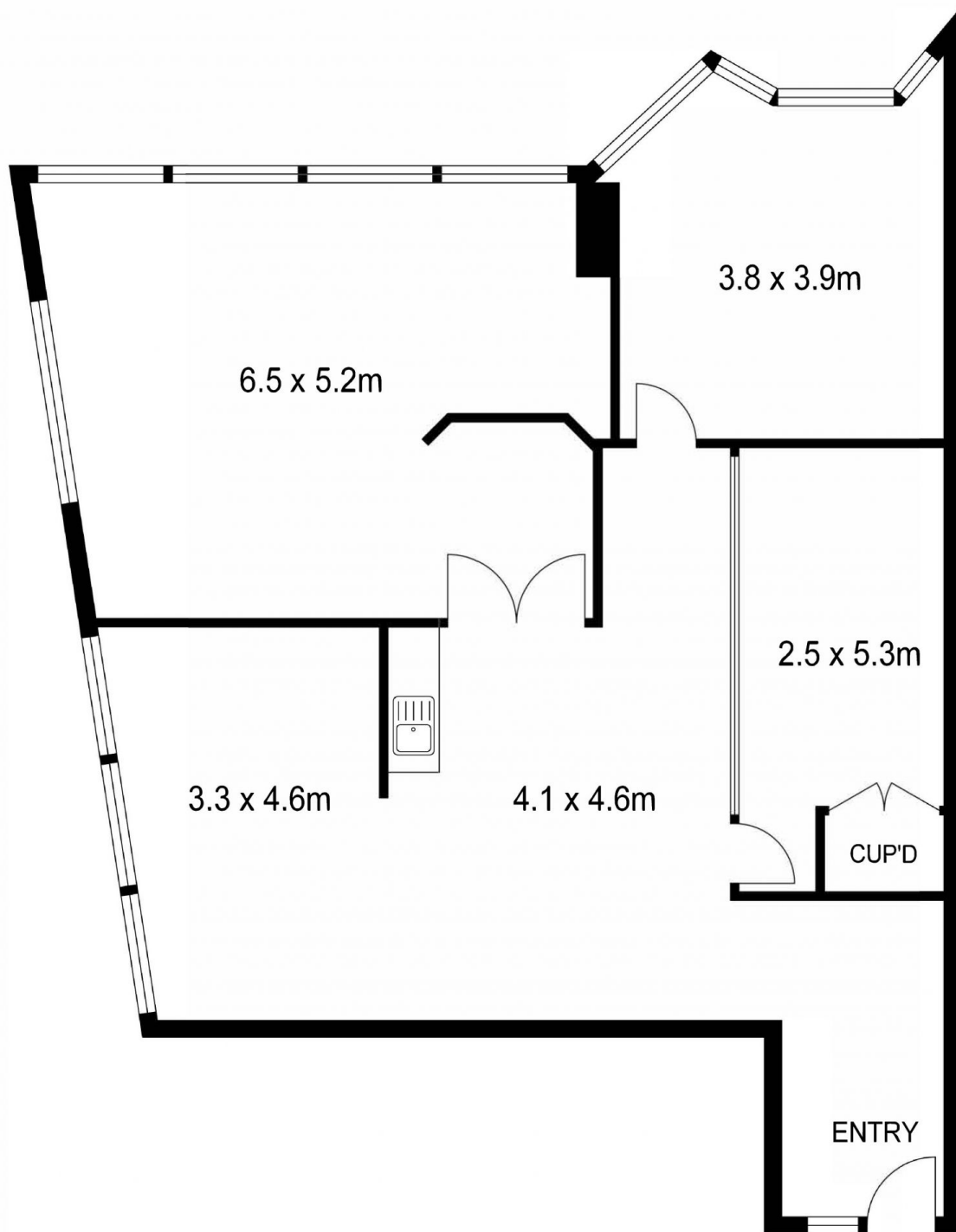

INT: 107 m<sup>2</sup>

Scale in metres. Indicative only. Dimensions are approximate. All information contained herein is gathered from sources we believe to be reliable. However we cannot guarantee its accuracy and interested persons should rely on their own enquiries.



Suite 604 / 99 Bathurst Street, Sydney